Arcssm9outercase

ORDER CODE: ARCSSM9OUTERCASE

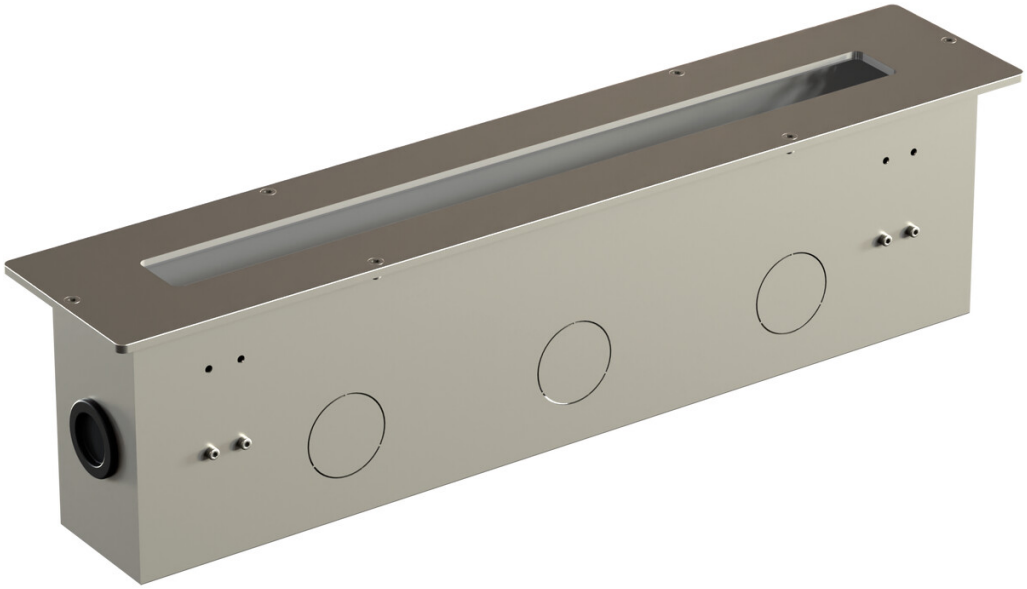

MAIN FEATURES

- Manual tilt adjustment
- Tilt range -10°/+10°

TECHNICAL DRAWINGS

